

Land Title Act 1994; Land Act 1994
Form 21 Version 4

SURVEY PLAN

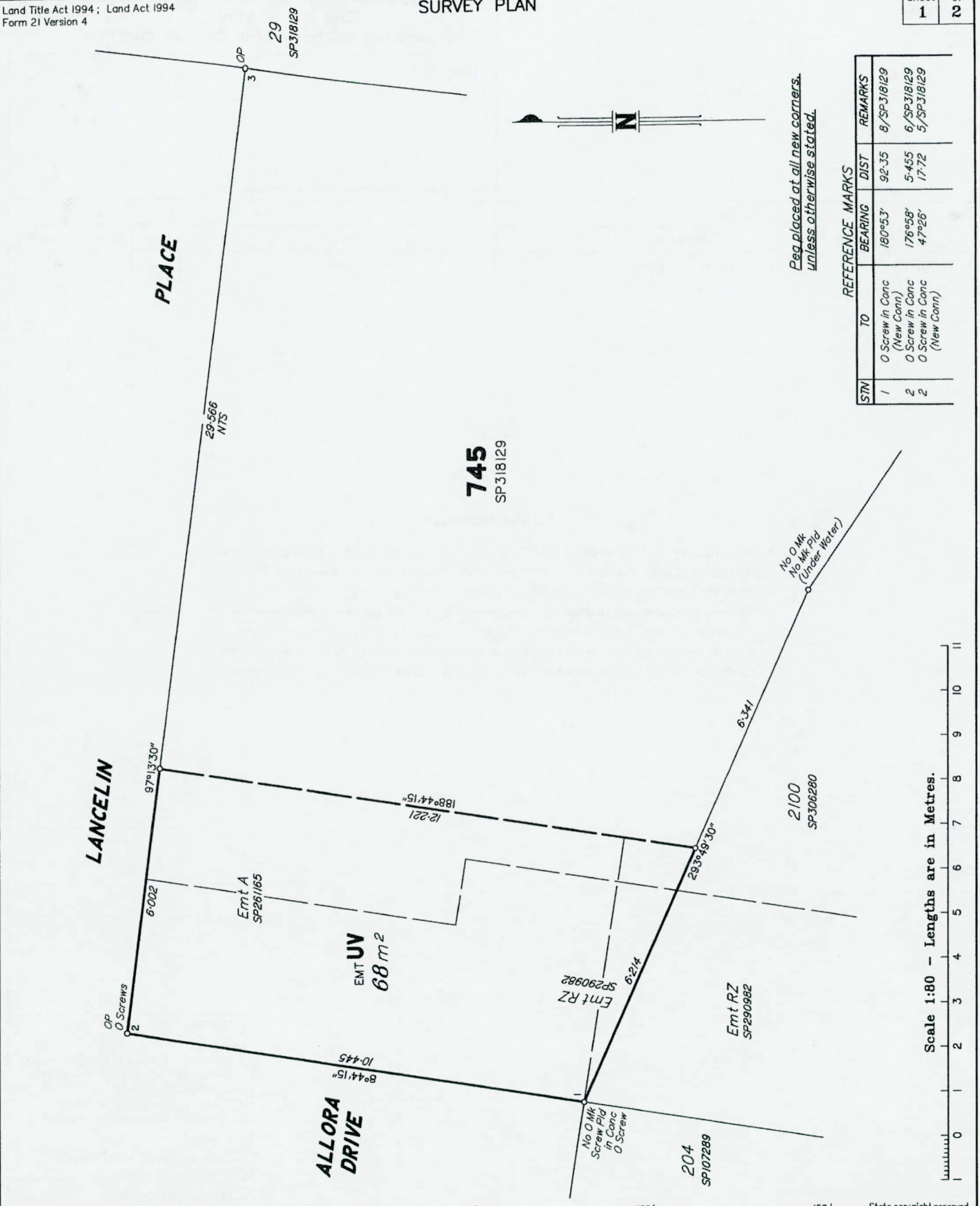

Reg placed at all new corners,
unless otherwise stated.

REFERENCE MARKS

STN	TO	BEARING	DIST	REMARKS
1	0 Screw in Conc (New Conn)	180°53'	92.35	8/SP318129
2	0 Screw in Conc (New Conn)	176°58'	5.455	6/SP318129
2	0 Screw in Conc (New Conn)	47°26'	17.72	5/SP318129

Scale 1:80 - Lengths are in Metres.

RPS Australia East Pty Ltd (ACN 140 292 762) hereby certify that the land comprised in this plan was surveyed by the corporation, by David John CONNELL, Registered Surveyor, for whose work the corporation accepts responsibility, under the supervision of Jeremy Matthew SCRIVEN, Cadastral Surveyor and that the plan is accurate, that the said survey was performed in accordance with the Survey and Mapping Infrastructure Act 2003 and Surveyors Act 2003 and associated Regulations and Standards and that the said survey was completed on 20/05/2022.

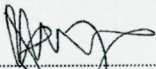
Authorized Delegate

23.6.22
Date

Plan of

Easement UV in Lot 745 on SP318129

LOCAL GOVERNMENT: SUNSHINE COAST REGIONAL COUNCIL

LOCALITY: MAROOCHYDORE

Meridian: MGA Zone 56 Vide SP318129

Survey Records: No

Scale: 1:80

Format: STANDARD



SP330437

State copyright reserved.