

Additional Information

Ordinary Meeting

Thursday, 28 July 2022

TABLE OF CONTENTS

| ITEM | SUBJECT | PAGE NO |
|------------|---|---------|
| 8.1 | DEVELOPMENT APPLICATION FOR FUNCTION FACILITY AT 426 AND 430 KIEL MOUNTAIN ROAD KIELS MOUNTAIN | |
| | ATTACHMENT 4 PRESENTATION..... | 5 |
| | ATTACHMENT 5 SUBMITTER LIST..... | 15 |
| | ATTACHMENT 6 ADDITIONAL INFORMATION..... | 21 |
| 8.2 | ORGANISATIONAL ZERO-NET EMISSIONS PLAN | |
| | ATTACHMENT 1 PRESENTATION..... | 37 |
| | ATTACHMENT 2 ADDITIONAL INFORMATION..... | 45 |
| 8.4 | DISPOSAL (EASEMENT) OF PART OF COUNCIL FREEHOLD LAND AT 101 KINGFISHER DR BLI BLI | |
| | ATTACHMENT 5 PRESENTATION..... | 47 |
| 8.5 | DISPOSAL (EASEMENT) OF PART OF COUNCIL OWNED LAND 32A SAVILLES ROAD, NAMBOUR | |
| | ATTACHMENT 3 PRESENTATION..... | 53 |
| 8.6 | JUNE 2022 FINANCIAL PERFORMANCE REPORT | |
| | ATTACHMENT 3 PRESENTATION..... | 59 |
| 8.7 | APPOINTMENT OF INDEPENDENT AUDIT COMMITTEE MEMBER | |
| | ATTACHMENT 2 PRESENTATION..... | 69 |
| 8.8 | REVISED ORGANISATION STRUCTURE | |
| | ATTACHMENT 1 PRESENTATION..... | 77 |

Ordinary Meeting 28 July 2022

Item 8.1
426 & 430 Kiel Mountain Rd KIELS MOUNTAIN
Development Permit for Material Change of Use of
Premises to Establish a Function Facility

1

Locality Plan with zoning

Subject Site is in the
Rural Zone

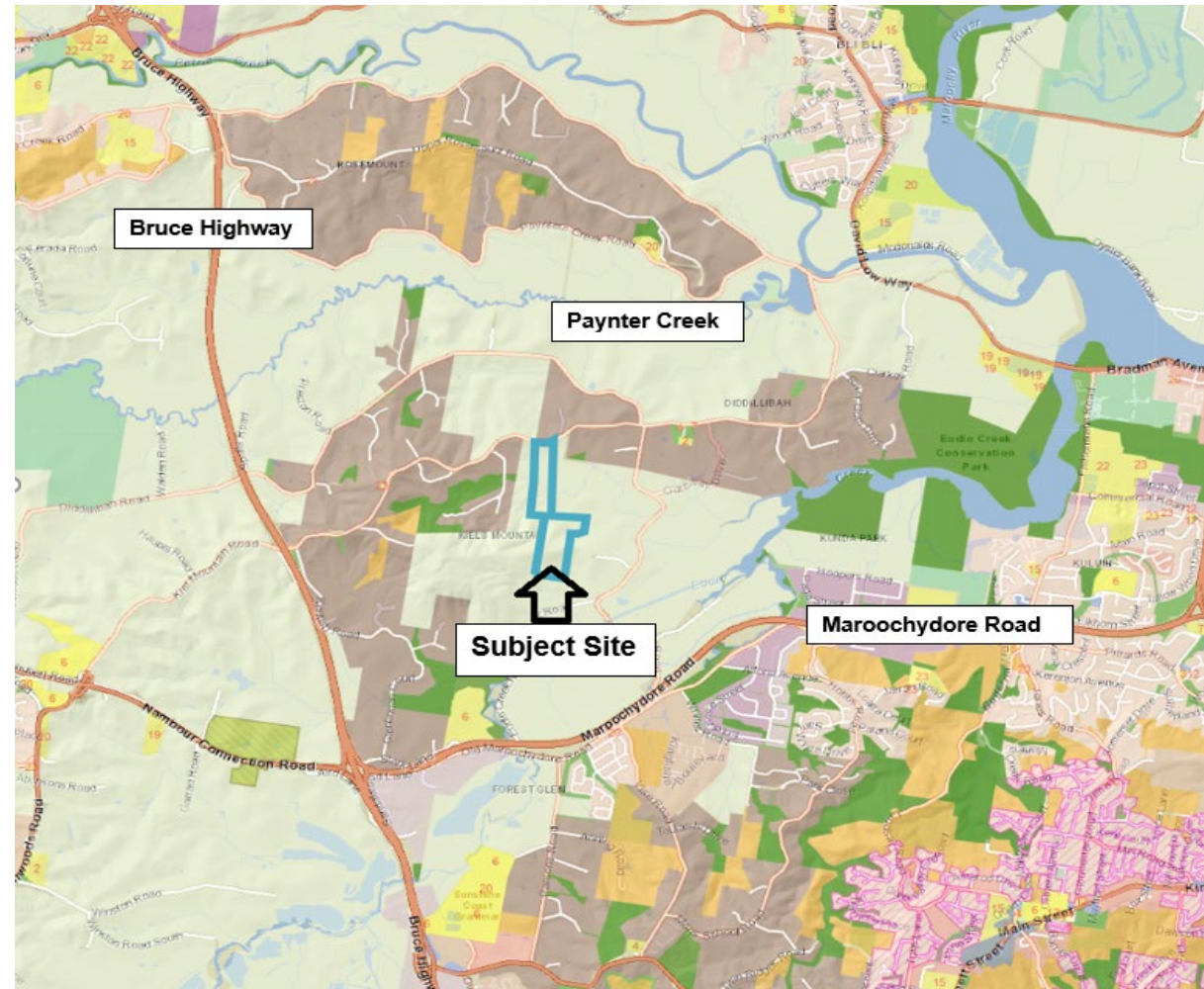

Background



On 20 October 2020, Council approved a code assessable Development Permit for Material Change of Use of Premises to Establish Nature Based Tourism and Short Term Accommodation (MCU20/0109) for:

- 8 cabins
- 15 tent sites
- a total capacity for 54 guests
- on site car parking for 23 vehicles
- 535m² communal facility servicing the short-term accommodation uses

Proposal

- Impact Assessable development application for proposed Function Facility
- Function Facility is to be located in the existing communal facility building with gross floor area of 535m²
- Functions to be held during daytime and evening, with a maximum of 100 guests per function
- There is no increase in numbers of cabins or tents on site
- Function guests are able to utilise existing accommodation on site (cabins and tents)



